testo 515Ex

0560 0515 / 0560 0515 01 / 0563 0515 / 0563 0515 01 / 0563 1515 / 0563 1515 01 / 0563 2515 / 0563 2515 01

www.testo.com

1

2

3

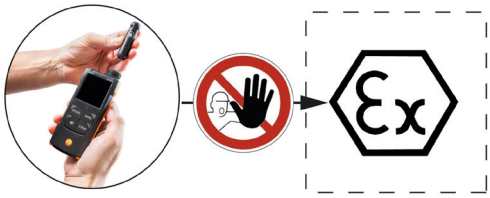

4

Neutral = green

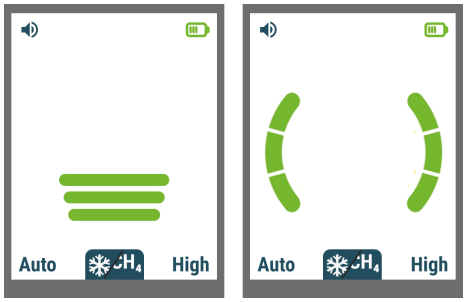

Alarm = red

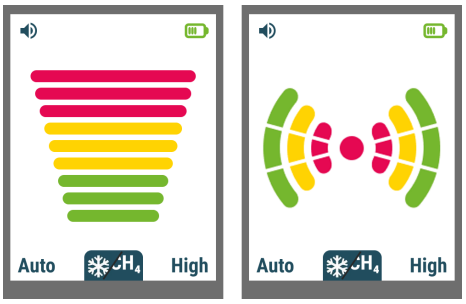

Warning = yellow

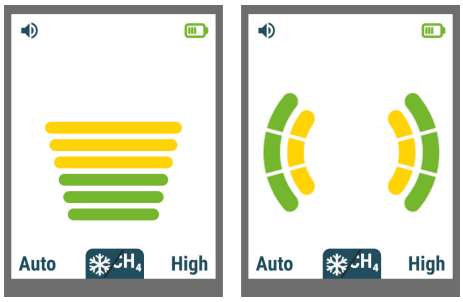

The leak detector must not be exposed to processes that generate intense electro-static charges.

ATEx (EU/EFTA)

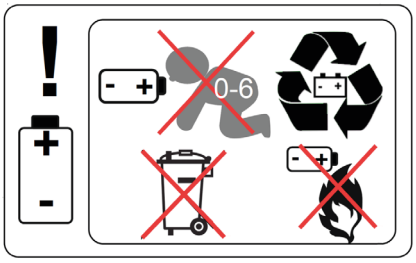

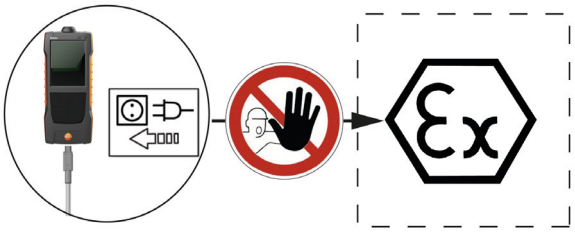

www.testo.com/manuals

	g			°C		
132 x 60 x 37 mm 5.2 x 2.4 x 1.5 in 330 mm 13 in	313 g 11.0 oz	Li-ion 3400 mAh 0...+35°C +32°F...+95°F	IP 40	-10°C...+50°C 14°F...122°F -20°C...+60°C -4°F...140°F	PC TPE	0...80 %RH

0971 5151 02 – 07.2026

Approval and Certification

Product	testo 515Ex
Mat.-No.	0560 0515
Model-No.	0560 0515
Date	19.05.2026

The use of the device is subject to the regulations and stipulations of the respective country of use, and the device may only be used in countries for which a country certification has been granted. The user and every owner have the obligation to adhere to these regulations and prerequisites for use, and acknowledges that the re-sale, export, import etc. in particular in countries without permits, is his responsibility.

Country	Comments
Europa + EFTA	CE Hereby, Testo SE & Co. KGaA declares that the equipment types testo 515Ex (0560 0515) are in compliance with Directive 2014/30/EU and Directive 2014/34/EU. The full text of the EU declaration of Conformity is available at the following internet address: www.testo.com/eu-conformity **EU countries:** Belgium (BE), Bulgaria (BG), Denmark (DK), Germany (DE), Estonia (EE), Finland (FI), France (FR), Greece (GR), Croatia (HR), Ireland (IE), Italy (IT), Latvia (LV), Lithuania (LT), Luxembourg (LU), Malta (MT), Netherlands (NL), Austria (AT), Poland (PL), Portugal (PT), Romania (RO), Sweden (SE), Slovakia (SK), Slovenia (SI), Spain (ES), Czech Republic (CZ), Hungary (HU), Republic of Cyprus (CY) **EFTA countries:** Iceland (IS), Liechtenstein (FL), Norway (NO), Switzerland (CH) WEEE Reg. no.: DE 75334352
ATEX mark	Ex II 3 G Ex ic dc IIC T3 Gc -10°C ≤ T_{amb} ≤ +50°C
United Kingdom (GB)	Approved The EU Declaration of Conformity can be found on the testo homepage www.testo.com under the product specific downloads.
USA	FC See FCC Warnings
Canada	See IC Warnings
USA & Canada	The product has been evaluated in accordance with the explosion-proof and safety standards of the United States and Canada and meets the standard requirements.

IC Warnings

CAN ICES-3(B)/NMB-3(B):

This Class B digital apparatus complies with Canadian ICES-3.

Cet appareil numérique de la classe [B] est conforme à la norme NMB-3 du Canada.

FCC Warnings

Information from the FCC (Federal Communications Commission)

For your own safety

Shielded cables should be used for a composite interface. This is to ensure continued protection against radio frequency interference.

FCC warning statement

This equipment has been tested and found to comply with the limits for a Class B digital device, pursuant to Part 15 of the FCC Rules. These limits are designed to provide reasonable protection against harmful interference in a residential installation. This equipment generates, uses and can radiate radio frequency energy and, if not installed and used in accordance with the instructions, may cause harmful interference to radio communications. However, there is no guarantee that interference will not occur in a particular installation. If this equipment does cause harmful interference to radio or television reception, which can be determined by turning the equipment off and on, the user is encouraged to try to correct the interference by one or more of the following measures:

- Reorient or relocate the receiving antenna.
- Increase the separation between the equipment and receiver.
- Connect the equipment into an outlet on a circuit different from that to which the receiver is connected.
- Consult the dealer or an experienced radio/ TV technician for help.

Caution

Please note that changes or modifications of this product are not expressly approved by the party responsible for compliance could void the user's authority to operate the equipment.

Warning

This device complies with Part 15 of the FCC Rules.

Operation is subject to the following two conditions:

(1) this device may not cause harmful interference, and
(2) this device must accept any interference received, including interference that may cause undesired operation.

Manufacturer/ importer

Testo SE & Co. KGaA
Celsiusstr. 2, 79822 Titisee-Neustadt, Germany
www.testo.com

Warning:
Please follow the instructions when using the product.